



LANE PARKE

A TOUCH ABOVE THE EVERYDAY

LANEPARKE.COM



Mountain Brook Village, located in Birmingham, AL, features over 200,000sf of retail and restaurants serving the Birmingham market for over 100 years.

Lane Parke is the newest addition to the oldest village presenting a unique opportunity to be a part of one of the best pieces of infill real estate in the southeast.



A City on the Rise BIRMINGHAM, AL

Regionally located only two hours
from Nashville and Atlanta



TOP DESTINATION FOR HEALTHCARE JOBS IN U.S.

1.2 MILLION
CITY RESIDENTS



22,000+
STUDENTS

ZAGAT NAMES BIRMINGHAM, AL AS ONE OF
THE MOST EXCITING FOOD CITIES IN THE US!



HOME OF



SHIPT

3 FORTUNE 1000
COMPANIES

INCLUDING REGIONS FINANCIAL
CORPORATION, VULCAN MATERIALS
COMPANY AND ENCOMPASS HEALTH

ATLANTA, GA



DOWNTOWN
BIRMINGHAM, AL

UNIVERSITY OF ALABAMA
AT BIRMINGHAM

20

MOUNTAIN BROOK



Lane Parke is easily accessible from all of Birmingham via Highway 280.



HOMWOOD

31

VESTIVIA HILLS

280

459

65

HOOVER

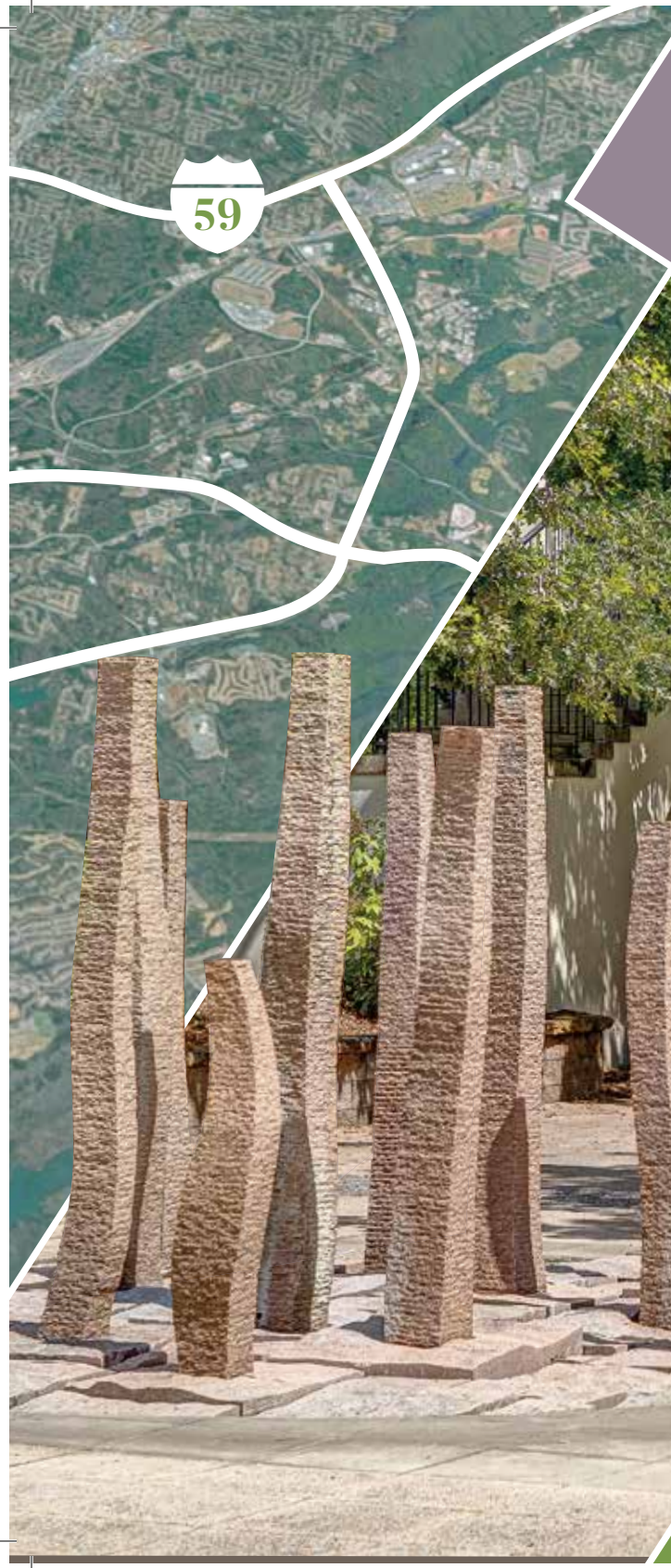

EASILY ACCESSIBLE REGIONAL LOCATION

Easy regional access via Highway 280 from the entire city with major traffic driving attractions adjacent to Lane Parke.



BOTANICAL
GARDENS

THE
BIRMINGHAM ZOO

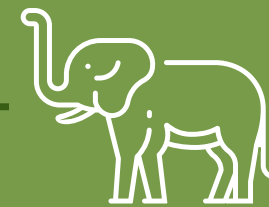

GENERATING MORE THAN

850,000

VISITS A YEAR

WHERE YOU WANT TO BE

Lane Parke offers a proximity of only 3-10 minutes of drive time to most of the major destinations in the city.

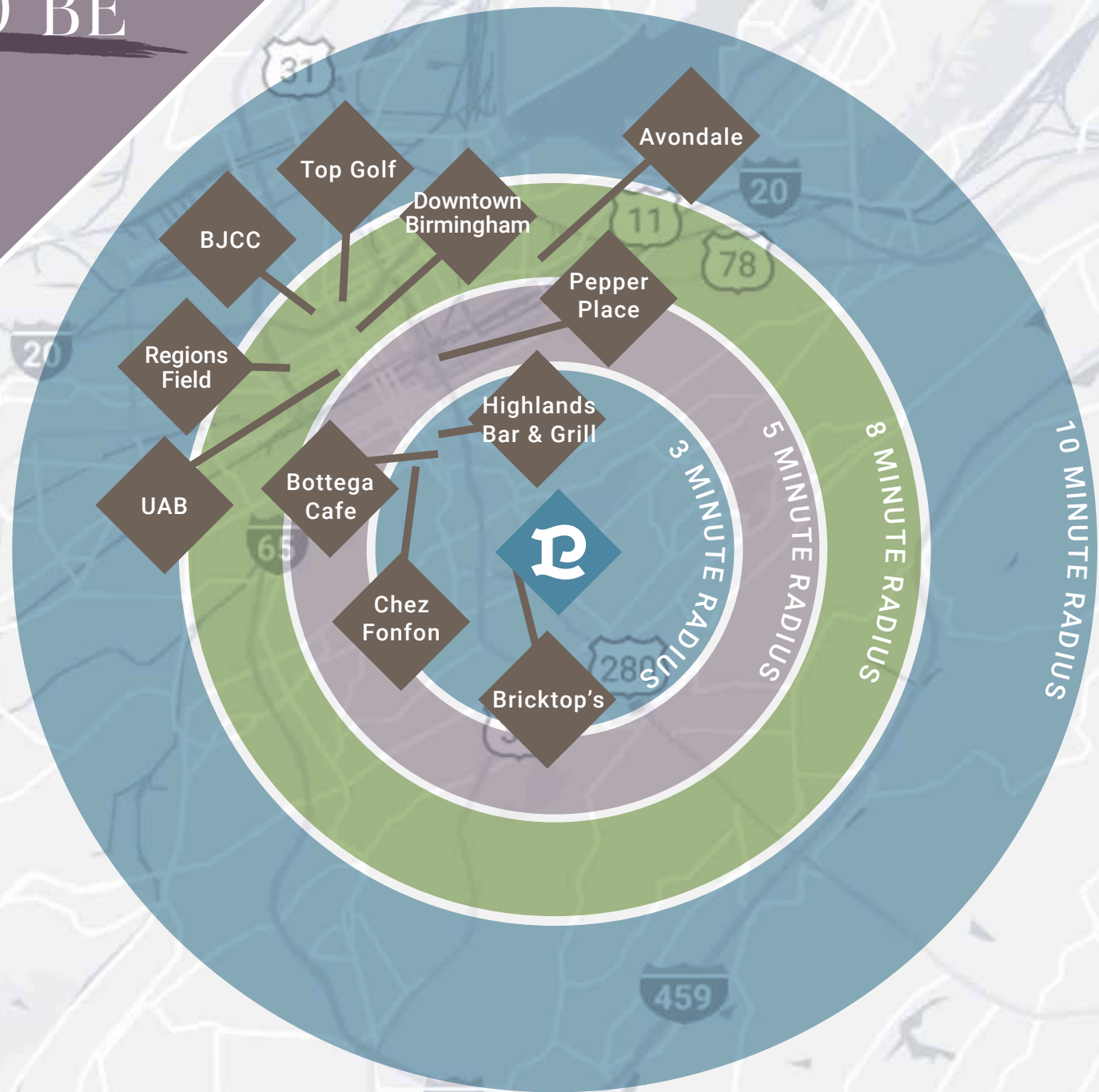

University of Alabama at Birmingham

Generates over
\$7.15B
annual economic impact

30K
Employees
18K
Students

4.4 
Million Visits

The Birmingham-Jefferson Convention Complex



Downtown
The highest density
office market in the city

Chez Fon Fon and Bottega Cafe

Legacy restaurants opened for over 30
years owned by James Beard award winning
chef Frank Stitt

Highland's Bar + Grill

James Beard Best Restaurant
in the Country - 2018









Lane Parke is an extension of Mountain Brook Village containing more than 200,000sf of existing quality retailers and restaurants.



EX VOTO VINTAGE

Alabama-based boutique with timeless handmade jewelry

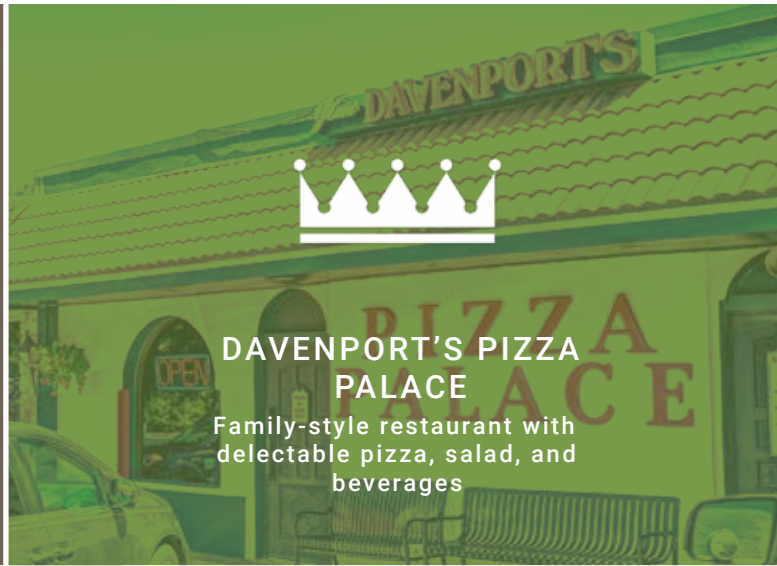

DAVENPORT'S PIZZA PALACE

Family-style restaurant with delectable pizza, salad, and beverages

Etc...

ETC. JEWELRY & ACCESSORIES

Fine jewelry and high-end accessory boutique featuring exclusive brands such as Isabel Marant, Golden Goose and Jennifer Behr

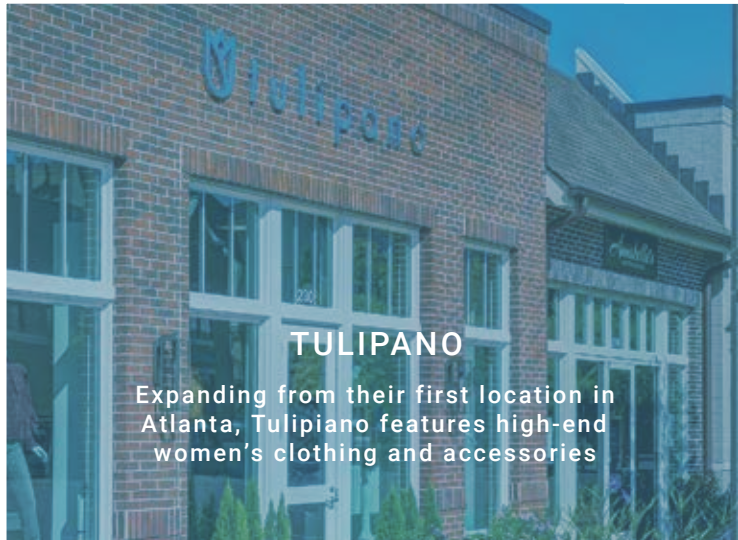

TULIPANO

Expanding from their first location in Atlanta, Tulipiano features high-end women's clothing and accessories



HARRISON

HARRISON FINE MEN'S CLOTHIER

High-end men's boutique labeled as a "Top 25 Shops Worth Traveling For" by GQ Magazine

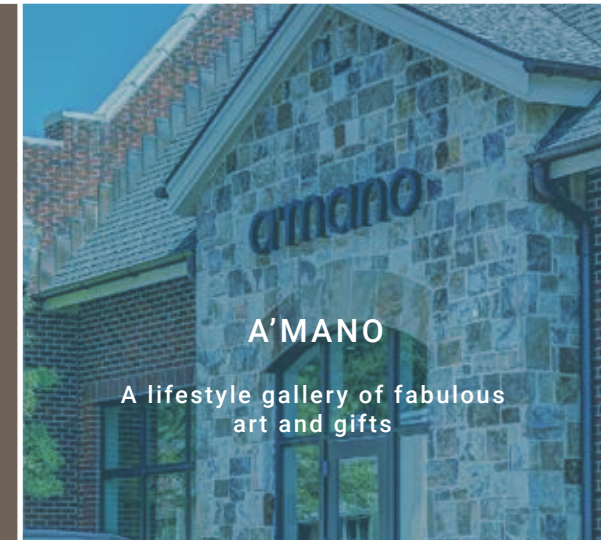

A'MANO

A lifestyle gallery of fabulous art and gifts



BROMBERG'S

Family-owned offering the finest giftware and jewelry options for the most discerning customers in Birmingham



BRICK & TIN

Charming restaurant by Chef Mauricio Papapietro featuring a high-quality experience in a fast-casual atmosphere

GILCHRIST

GILCHRIST

Vintage Mountain Book drugstore revitalized into a must-see lunch destination

CITY OF HOMEWOOD



Toward Downtown Birmingham



86,884 VPD

BIRM



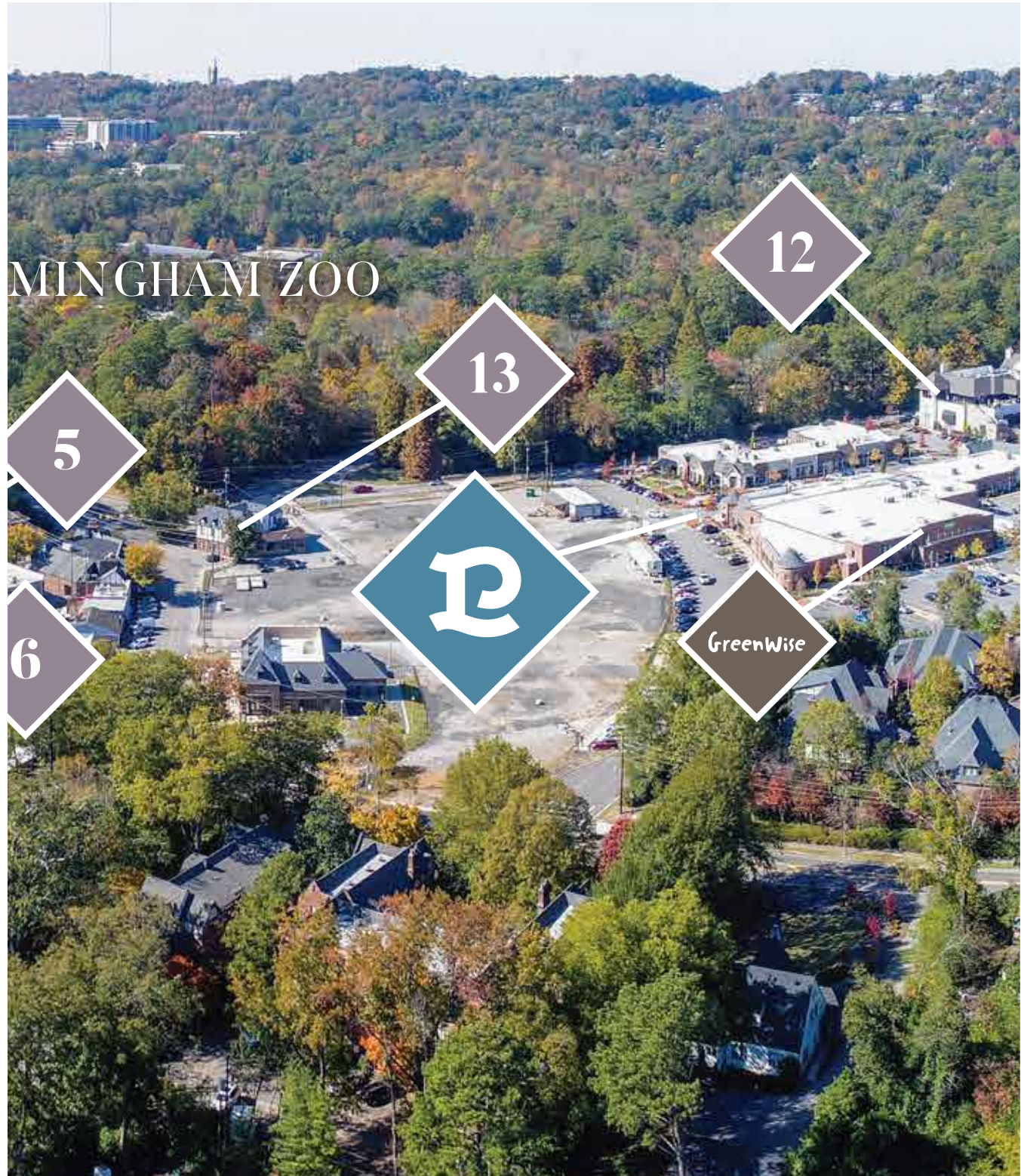

1. HARRISON'S
2. TABLE MATTERS
3. ETC.
4. STELLA BLU
5. ABHI
6. CARRIGAN'S
7. GILCHRIST
8. BROMBERG'S
9. BRICK & TIN
10. THE COOK STORE
11. EX VOTO
12. GRAND BOHEMIAN HOTEL
13. BARTON CLAY JEWELERS
14. VILLAGE DERMATOLOGY
15. DANIEL GEORGE

A re-development of an iconic shopping center servicing Birmingham for more than 65 years

\$130k

average household income within 1-mile of the site

Only
GreenWise

location in Alabama

Lane Parke Apartments:
256 luxury apartments,

99%

occupied commanding the highest rate in the market

120,000_{SF}

of new shops in addition to the existing

200,000_{SF}

in Mountain Brook Village



P

LANE PARKE

A TOUCH ABOVE THE EVERYDAY

A photograph of the Grand Bohemian Hotel Mountain Brook. The building is a multi-story structure with a mix of white siding, grey horizontal siding, and a stone base. The stone base features arched entryways and a red sign that reads "GRAND BOHEMIAN HOTEL". A black SUV is parked in one of the arches. To the left, there is a paved walkway, a blue car, and trees with autumn foliage. A large, abstract sculpture is visible near the stone base. The sky is clear and blue.

GRAND BOHEMIAN HOTEL
MOUNTAIN BROOK

GRAND BOHEMIAN HOTEL



Marriott
Autograph Hotel:
100 room boutique
Kessler collection hotel
with the highest average
daily rate and occupancy in
the market. Its visitors have the
highest discretionary income for
spending in the surrounding shops.



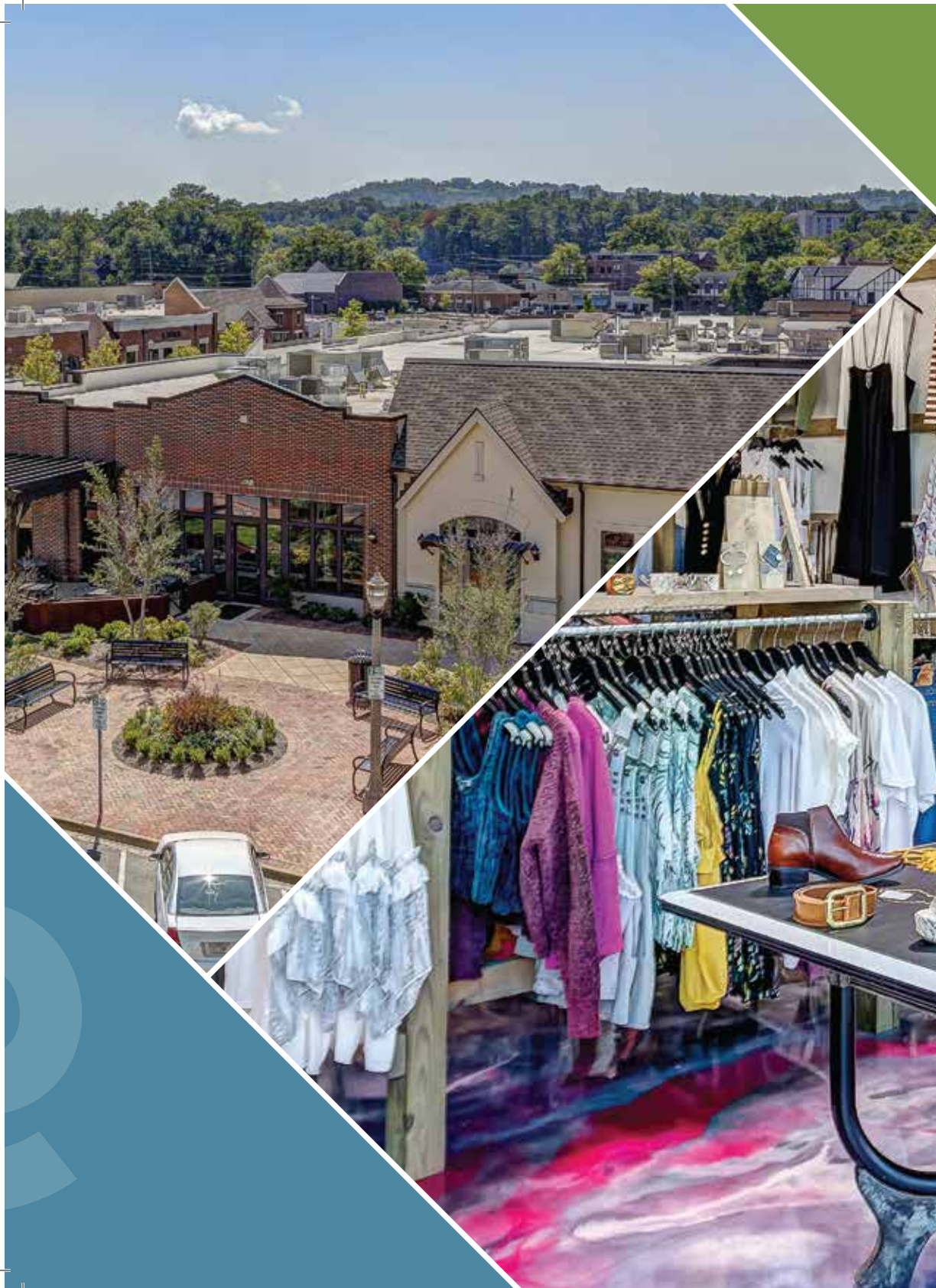



LANE PARKE

A TOUCH ABOVE THE EVERYDAY

2683 LANE PARKE ROAD
MOUNTAIN BROOK, AL 35223

LANEPARKE.COM

Professionally leased by



CRAWFORD SQUARE
REAL ESTATE ADVISORS

Jackie Hollingsworth
M: 251.751.5547
jackie@crawfordsq.com
crawfordsq.com